

# Banner 9

## ZSRDEPO – Creates a Deposit Report

ZSRDEPO is a job-submission process that provides an alphabetic detailed listing of all students who have Scholarship Deposits. You optionally can print those students who have completed Deposits. This process also runs using a Population Selection.

ZSRDEPO has 9 parameters in GJAPCTL.

Through TGRRCON, you can see the total Deposit revenue, not broken down by student. This report shows the Student Name, ID, Deposit Entry Date, Deposit Amount, Released Amount, Deposit Balance, Amt to be Released and Release Date (if applicable), the student account balance, if the student is registered for the term and the student's Cleared Flag.

Report Totals are provided. The Deposit Balance total on ZSRDEPO should tie to the TGRRCON Deposit total dollars for Revenue Scholarship.

On the landing page enter ZSRDEPO, then press enter.

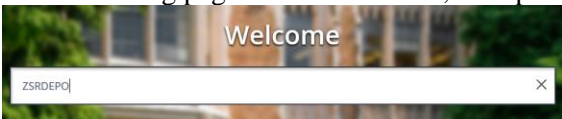

In Process Submission select **Go**



In the Printer Control Section – Enter **Database**

**Alt Page Down** to go to next section or click on the down arrow at the bottom of the page. 

**Enter your Parameter Values.** Each Parameter is defined in red.

Process: ZSRDEPO Deposit Report Parameter Set:

**PRINTER CONTROL**

Printer	DATABASE	Submit Time		PDF Font
Special Print		MIME Type	None	Delete After I
Lines	55	PDF Font		Delete After I

**PARAMETER VALUES**

Number *	Parameters	
01	Process Term	Enter the Process Term.
02	Beginning Entry Start Date	Enter the Deposit Entry date you want to use. All other deposits established before this date will not be included on this report.
03	Create Deposit Text File (Y/N)	Enter Y to create a flat text file of all deposits printed. Data in the text file includes: Student name, ID, deposit entry date, deposit amount, released amount, deposit balance, amount to be released, released date, Registered for the term, accept flag.
04	Show Completed Deposits (Y/N)	Enter Y to show all deposits which have been satisfied, or N to show only those deposits who has a remaining deposit balance to be released.
05	Selection Identifier	If a Population Selection is used, all four parameters are required; only those students in the given Population Selection are considered. Do not enter just one of these parameters. Make sure all four parameters are blank if you do not use a
06	Application Code	Population Selection with this process
07	Creator Id	
08	User	
09	Output Selection Identifier	If a Output Selection is used, all three parameters are required.
10	Output Application Code	
11	Output Creator Id	
12	Line Limit	Enter 55 as the default. Any value can be used in accordance with DATABASE.

**Note:**

ZSRDEPO generates a .lis, .log and .txt file.

After you have entered your parameters **Alt Page Down** to go to next section or click on the down arrow at the bottom of the page. 

Press F10 to save or select the SAVE button at the bottom right corner to run the process. 

Once the process is run you will see informational message in the top right corner of your page. It will also identify the sequence number.

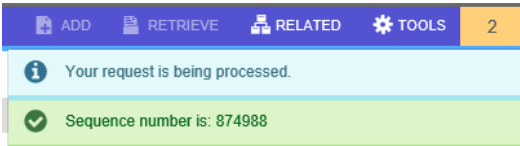

To view your .log and .lis file, click the RELATED tab at the top right of the page and then select Review Output [GJIREVO]



Click on the ... to view your .log or .lis file.

Your sequence number will be showing. (If the process is complete)

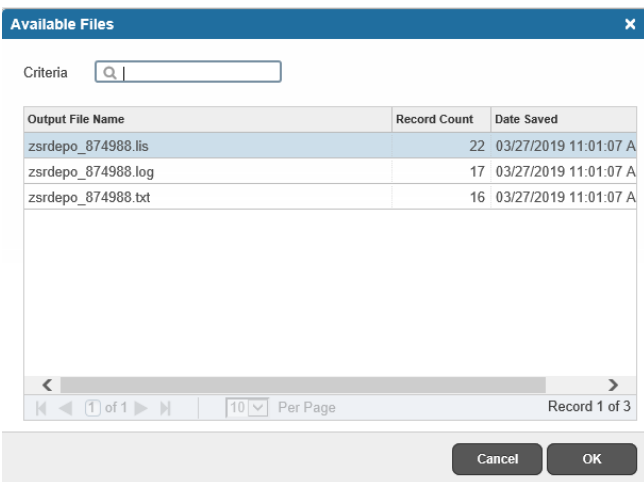

You will see your available files.

Select either your .lis file, .log, or .txt file to view.

Then click OK

Below is sample output information of your .log, .lis and .txt file.

## Example of ZSRDEPO.log

```

X @ ellucian Saved Output Review GJREVO 9.3.7.1 (PROD-PEL)
Process: ZSRDEPO Deposit Report Number: 874988 File Name: zsrdepo_874988.log Beginning Date Saved: Lines: 17
* SAVED OUTPUT REVIEW
PARAMETER (1) = [TIMOORE]
PARAMETER (2) = XXXXXXXX
PARAMETER (3) = 874988
PARAMETER (4) = ZSRDEPO
Successfully Connected to Oracle in ZSRDEPO
Successful run of ZSRDEPO
Version 2.1
27-MAR-2019
Process Term 201912
Starting Entry Date 01-JAN-2000
Create Deposit TxtFile (Y/N) Y
Show Completed Deposits (Y/N) N
Selection Identifier
Application Code
Creator ID
User ID
Line Limit +000000055
1 of 1 Per Page
  
```

To go back and look at the .log file, click the Start Over button on the top right hand corner of the page.

[Start Over](#)

You can select your lis file to review.

## Example of ZSRDEPO.lis file.

```

X @ ellucian Saved Output Review GJREVO 9.3.7.1 (PROD-PEL)
Process: ZSRDEPO Deposit Report Number: 874988 File Name: zsrdepo_874988.lis Beginning Date Saved: Lines: 22
* SAVED OUTPUT REVIEW
DATE: 27-MAR-2019 TCSG Pelican Group - PROD PAGE: 1
Banner Deposits for Report Term: 201912 Starting Entry Date: 01-JAN-2000
STUDENT NAME ID ENTRY DEPOSIT RELEASED DEPOSIT AMT TO RELEASE STUDENT INFO
TERM AMOUNT AMOUNT BALANCE RELEASE DATE BALANCE
CHARLES ADAMS 910104618 201712 2000.00 .00 2000.00 .00 CHIRFFIL
ANGELA D AGUILAR 910084515 201714 1000.00 .00 1000.00 727.00
AMBER S AKAO 910054001 201912 500.00 50.00 450.00 250.00
LARRY A AKIN 910046612 201812 1000.00 50.00 950.00 50.00
ANGNDA L ALVARADO 910080170 201714 500.00 125.00 375.00 30530.00
HOLLY D ANDERSON 910082144 201912 500.00 100.00 400.00 100.00
TERESA D ARMOUR 910095203 201614 500.00 100.00 400.00 1500.00
RUBY K ASHTON 910102961 201912 500.00 100.00 400.00 6700.00
Juana BrumbeLow 910124503 201712 1000.00 .00 1000.00 4049.00 1278
Ben Hall 910124501 201712 500.00 75.00 425.00 1868.32 CHIFILA
Ben Hall 910124501 201712 1000.00 500.00 500.00 1868.32 PEFFI
Ben Hall 910124501 201712 2000.00 200.00 1800.00 1868.32 HONDA
Ben Hall 910124501 201712 250.00 75.00 175.00 1868.32 TEST
Brenda Moore 910044304 201714 200.00 .00 200.00 1450.00
11450.00 1375.00 10075.00 .00 52829.28
1 of 1 Per Page
  
```

## Example of ZSRDEPO.txt file

```

X @ ellucian Saved Output Review GJREVO 9.3.7.1 (PROD-PEL)
Process: ZSRDEPO Deposit Report Number: 874988 File Name: zsrdepo_874988.txt Beginning Date Saved: Lines: 16
* SAVED OUTPUT REVIEW
STUDENT NAME ID ENTRY DEPOSIT RELEASED DEPOSIT AMT TO RELEASE STUDENT INFO
TERM AMOUNT AMOUNT BALANCE RELEASE DATE BALANCE
CHARLES ADAMS 910104618 201712 2000.00 .00 2000.00 .00 CHIRFFIL
ANGELA D AGUILAR 910084515 201714 1000.00 .00 1000.00 727.00
AMBER S AKAO 910054001 201912 500.00 50.00 450.00 250.00
LARRY A AKIN 910046612 201812 1000.00 50.00 950.00 50.00
ANGNDA L ALVARADO 910080170 201714 500.00 125.00 375.00 30530.00
HOLLY D ANDERSON 910082144 201912 500.00 100.00 400.00 100.00
TERESA D ARMOUR 910095203 201614 500.00 100.00 400.00 1500.00
RUBY K ASHTON 910102961 201912 500.00 100.00 400.00 6700.00
Juana BrumbeLow 910124503 201712 1000.00 .00 1000.00 4049.00 1278
Ben Hall 910124501 201712 500.00 75.00 425.00 1868.32 CHIFILA
Ben Hall 910124501 201712 1000.00 500.00 500.00 1868.32 PEFFI
Ben Hall 910124501 201712 2000.00 200.00 1800.00 1868.32 HONDA
Ben Hall 910124501 201712 250.00 75.00 175.00 1868.32 TEST
Brenda Moore 910044304 201714 200.00 .00 200.00 1450.00
1 of 1 Per Page
  
```

To go back and look at the .log file, click the Start Over button on the top right hand corner of the page.

[Start Over](#)

If you click the X at the top left,  you will go back to Process Submission Control GJAPCTL – Process ZSRDEPO.